ORGAN MUSIC

Five Compositions

By

Reginald Goss-Custard

ÉLÉGIE	.50
IDYLL	.60
MORCEAU DE CONCERT	.60
CANTILENA FOR ORGAN	.75
FANTASIA IN F MINOR	1.00

G. SCHIRMER

New York : 3 East 43d St. · London, W. : 18, Berners St.

Boston : The Boston Music Co.

I (Swell): Full
(Great): 16′ 8′ & 4′
(Choir): Soft 8′ & 4′
Ped. Full

Fantasia in F minor

Reginald Goss-Custard

Molto maestoso

Manuals

Pedal

ff

II

cresc.

fff

III

dim. poco a poco

Copyright, 1916, by G. Schirmer

Allegro moderato

III

p

II Small Open Diap.

p

II

III

II

f

III

II

p

cresc.

II

f

cresc.

ff (Reeds)

mf Reeds off

cresc.

ff

f

dim.

I-III

dim.

III

p

II

dim.

III

III

mf

II

II

f

5

f

Reduce II & III

cresc.

cresc. sempre

ff

Poco lento

I *p*

I *p*

mf *m.s.* *m.s.* II *mf* *mf*

fz fz fz

fz p dim.

a tempo rall.

mf

cresc.

ben marcato

mf

ff *marcato*

ff

dim.

Tempo Io

III *p*

p

mf

II *mf* *cresc.*

f

cresc. molto *ff*

III II III Allegro moderato *p* *p*

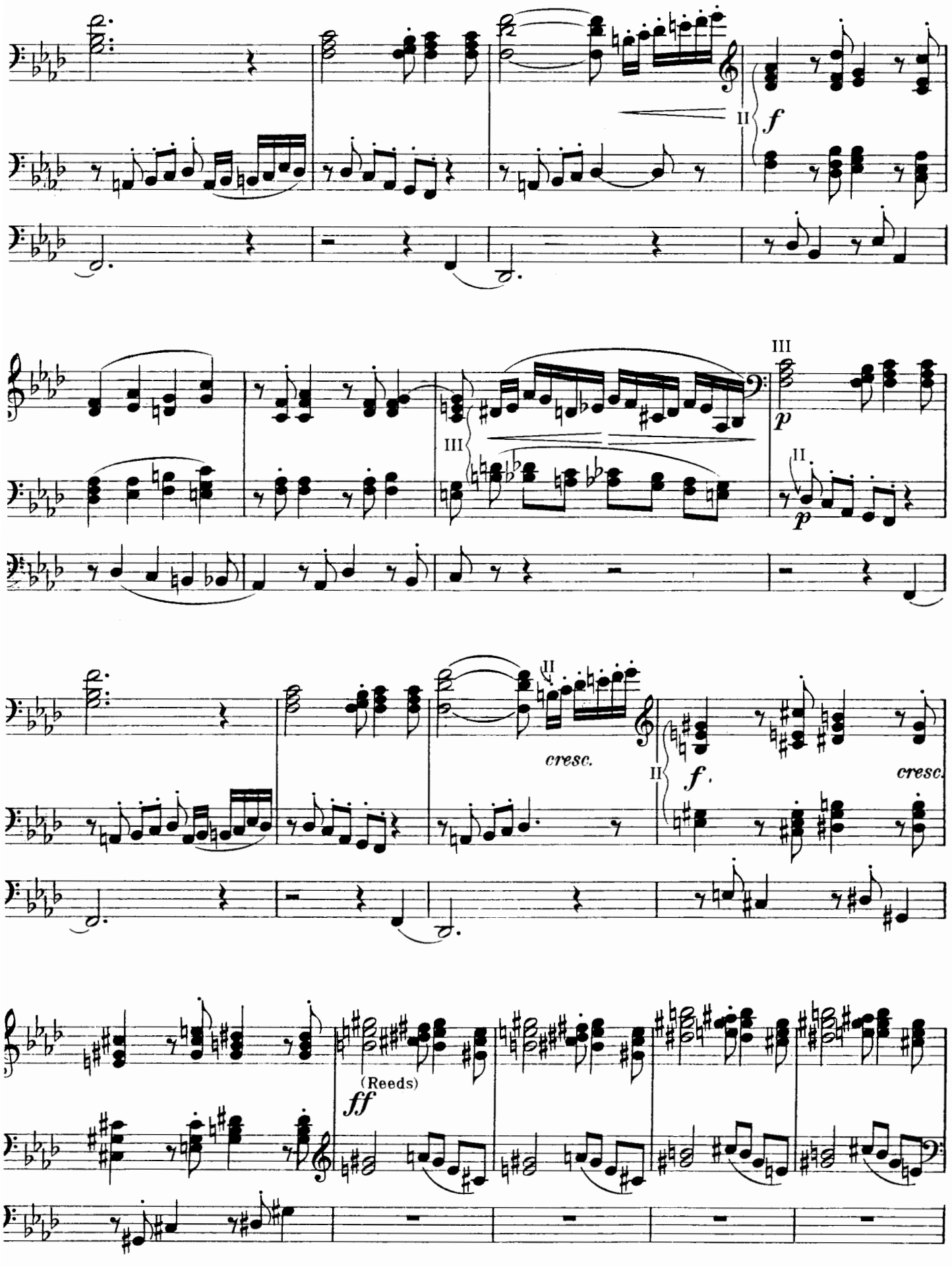
II
f
III
p
III
II
p
II
cresc.
II
f
cresc.
(Reeds)
ff

Poco agitato

ff

ff

cresc.

Full

cresc. sempre

fff

Full Organ

Allegro molto

fff

fff *fff* *fff*

fff *fff* *fff*

Organ Numbers
Effective for Recitals and Services

To my dear friend Gaston M. Dethier

The Swan

With an inner voice the river ran,
Adown it floated a dying swan.
Tennyson

Charles Albert Stebbins

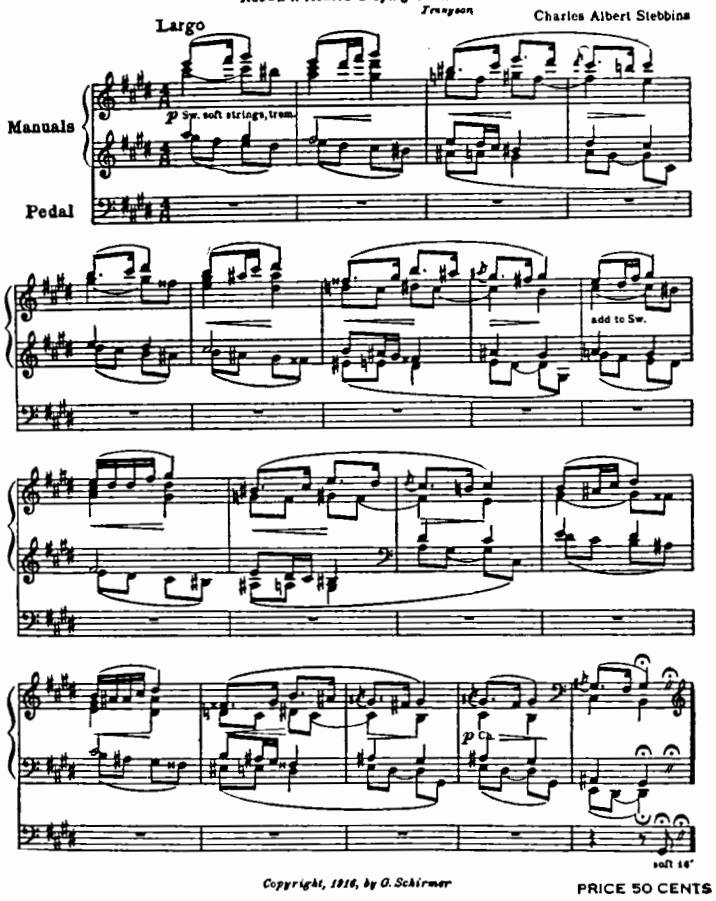

Copyright, 1916, by G. Schirmer

PRICE 50 CENTS

Swell: Full without reeds
Great: 8' & 4' found. stops coup. to Sw.
Choir: Melodia & Dulciana coup. to Sw.
Pedal: 16' & 8', coup. to Sw.

To Arthur H. Turner of Springfield, Mass.

Easter Melody

Homer N. Bartlett. C

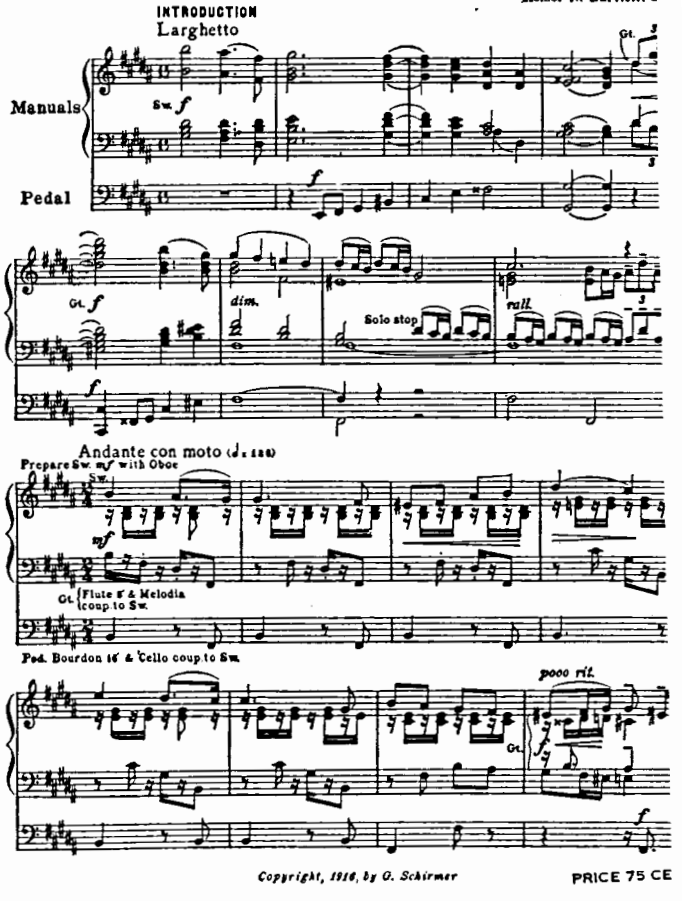

Copyright, 1916, by G. Schirmer

PRICE 75 CE

Warrior's Song

Swell: Full
Great: Full without Reeds
Solo: Reeds
Ped.: *ff* without Reeds
Coup.: Sw. to Gt., Sw. to Gt. super, Sw. to Ped., Gt. to Ped.

Stephen Heller
Arranged by Richard Keys Biggs

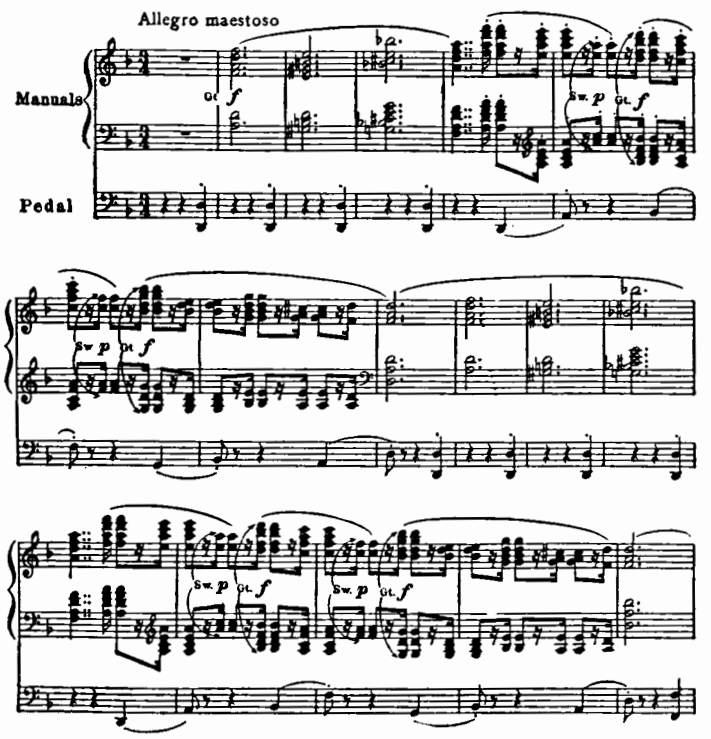

Copyright, 1915, by G. Schirmer

PRICE 50 CENTS

Inscribed to Kate E. Wells

Sunset Meditation

Swell: Céleste 8'
Great: Soft 8' (Sw. to Gt.)
Choir: Soft 8' solo stops

Richard Keys Big

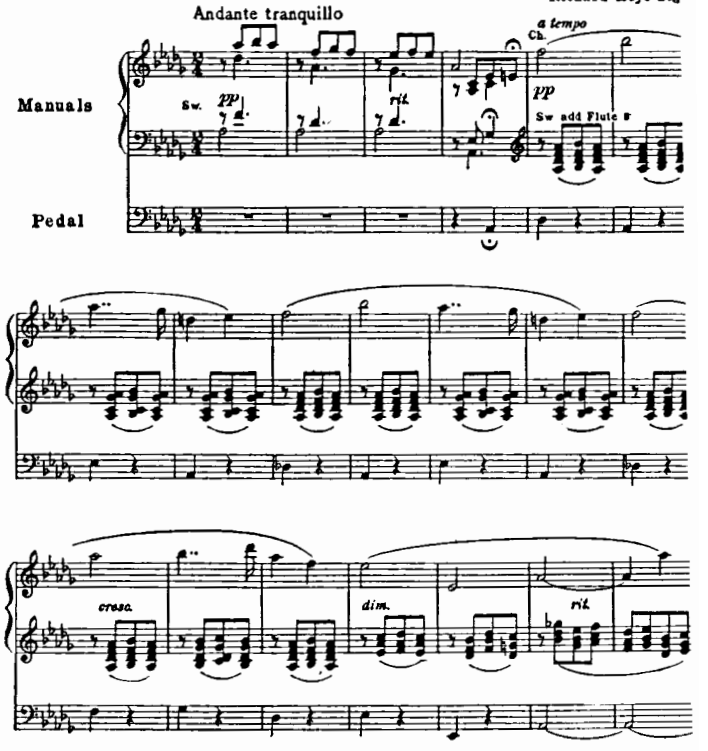

Copyright, 1915, by G. Schirmer

PRICE 60 CENTS